

PLAN SHOWING THE PROPOSED CONSTRUCTION OF RESIDENTIAL BUILDING IN SURVEY NO. - 3/1B2B OF NADUVEERAPPATTU VILLAGE. FOR THE SOCIETY OF THE SISTER'S OF OUR LADY OF FATIMA ST. JOSEPH CONVENT. SRIPERUMANDUR TALUK. CHENGAI ANNA DISTRICT. SCALE 1:100, 50 & 400.

For The Reasons Stated in Lr No. 11/87/30 Dt. 12/11/90
PLANNING PERMISSION REFUSED
 Cancelled
 For Member Secretary
 MADRAS METROPOLITAN DEVELOPMENT AUTHORITY
 MADRAS-600 007

Planning Permit No. A/1037/90
APPROVED
 SUBJECT TO THE CONDITIONS IN THIS OFFICE LETTER.
 No. A/11/87/30 Dt. 12/11/90
 For Member Secretary
 MADRAS METROPOLITAN DEVELOPMENT AUTHORITY
 MADRAS-600 008

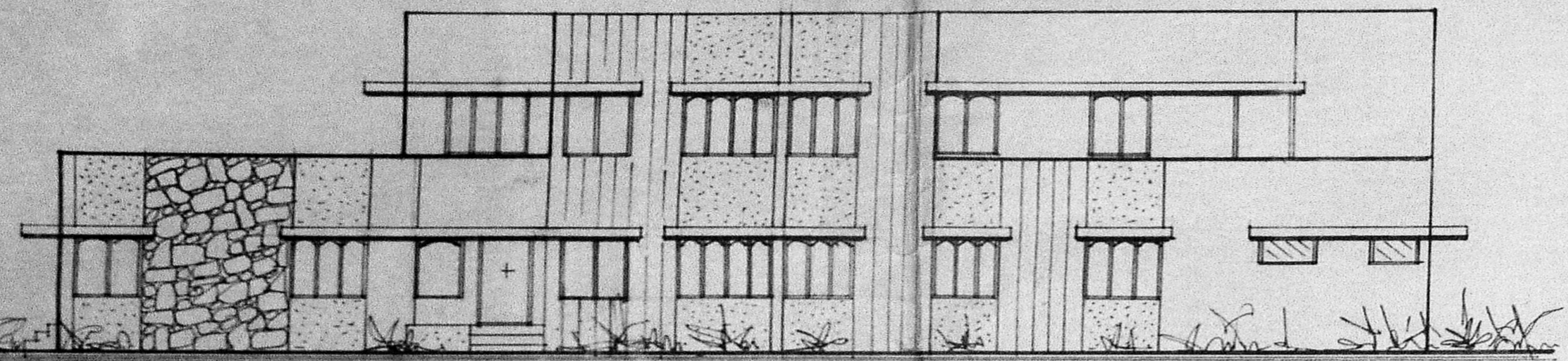

FRONT ELEVATION

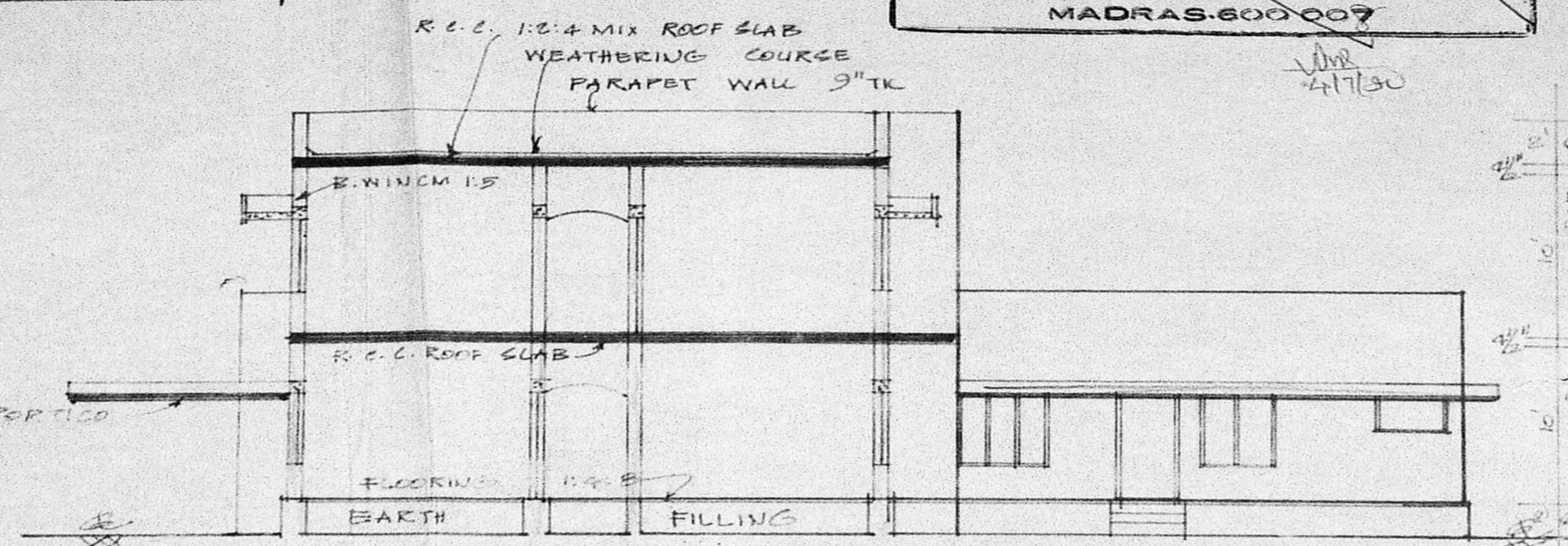

SECTION ON 'AA'

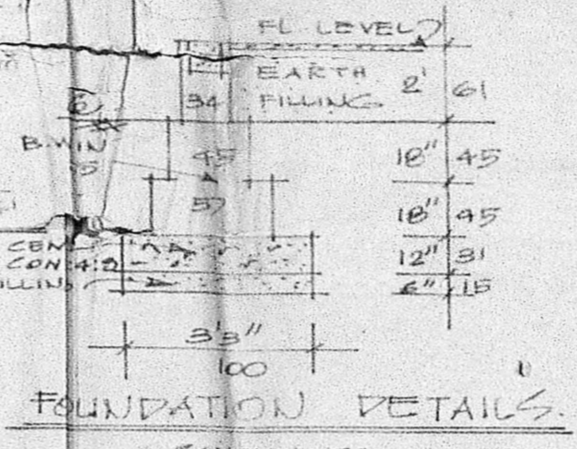

FOUNDATION DETAILS

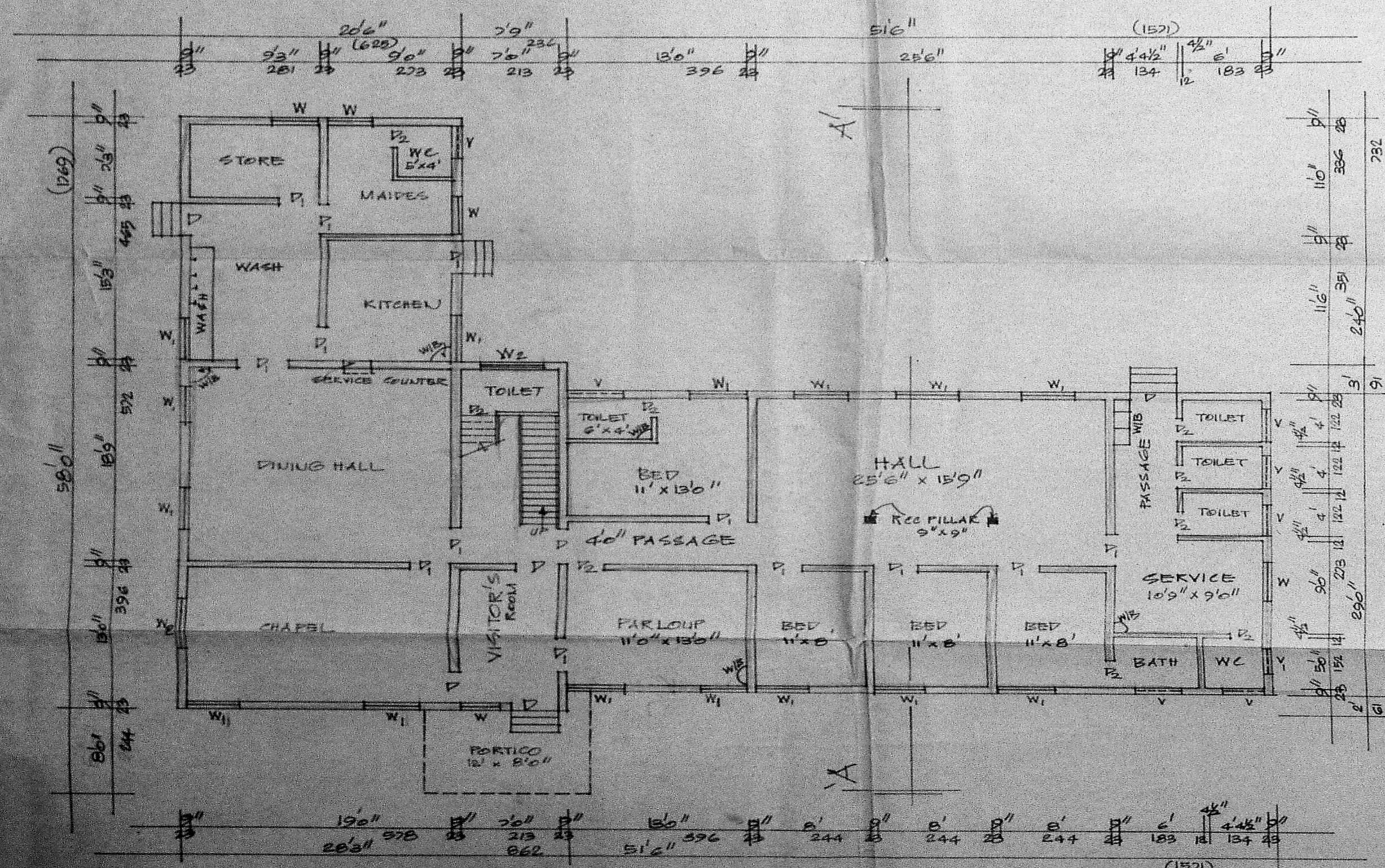

GROUND FLOOR PLAN.

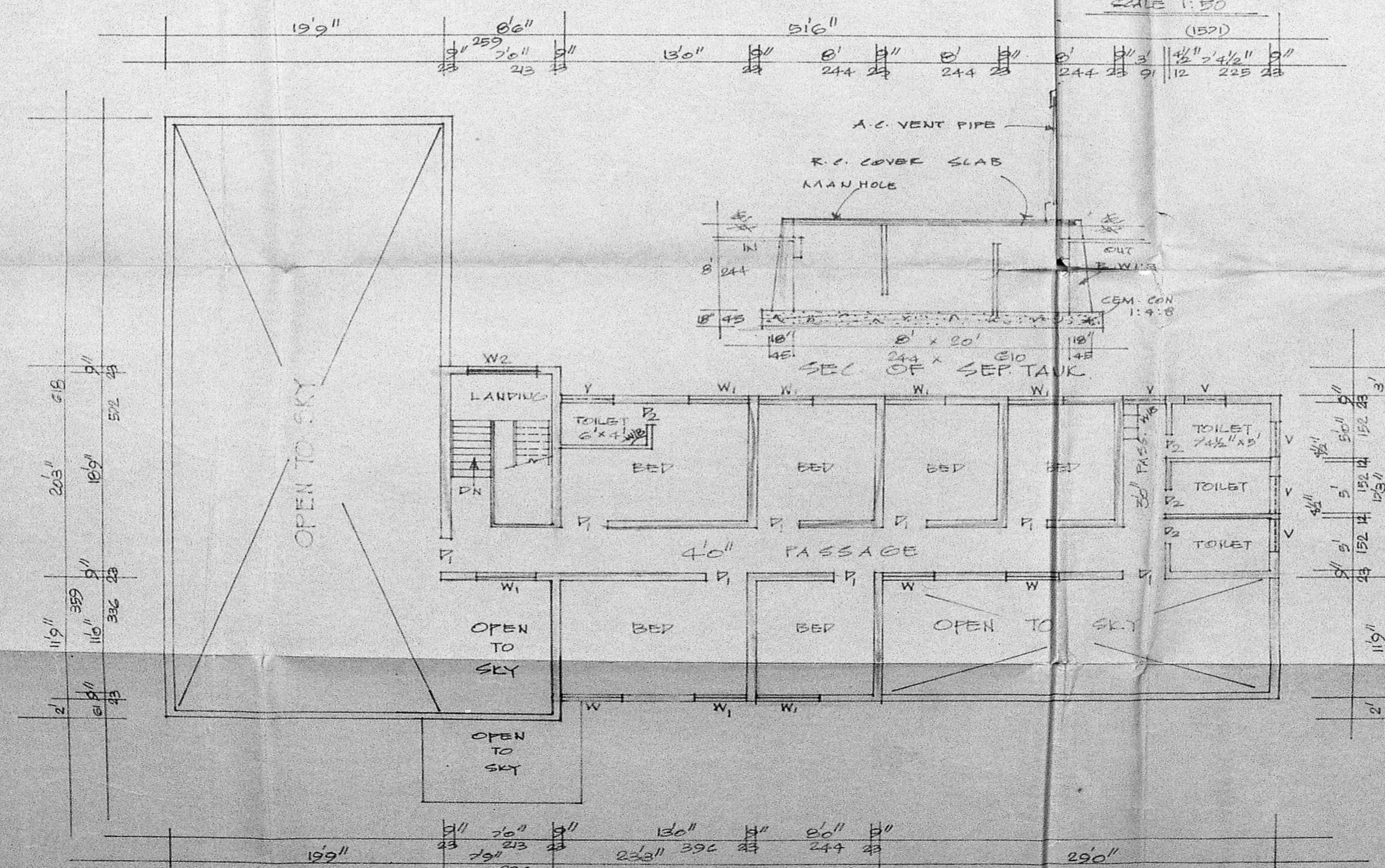

FIRST FLOOR PLAN

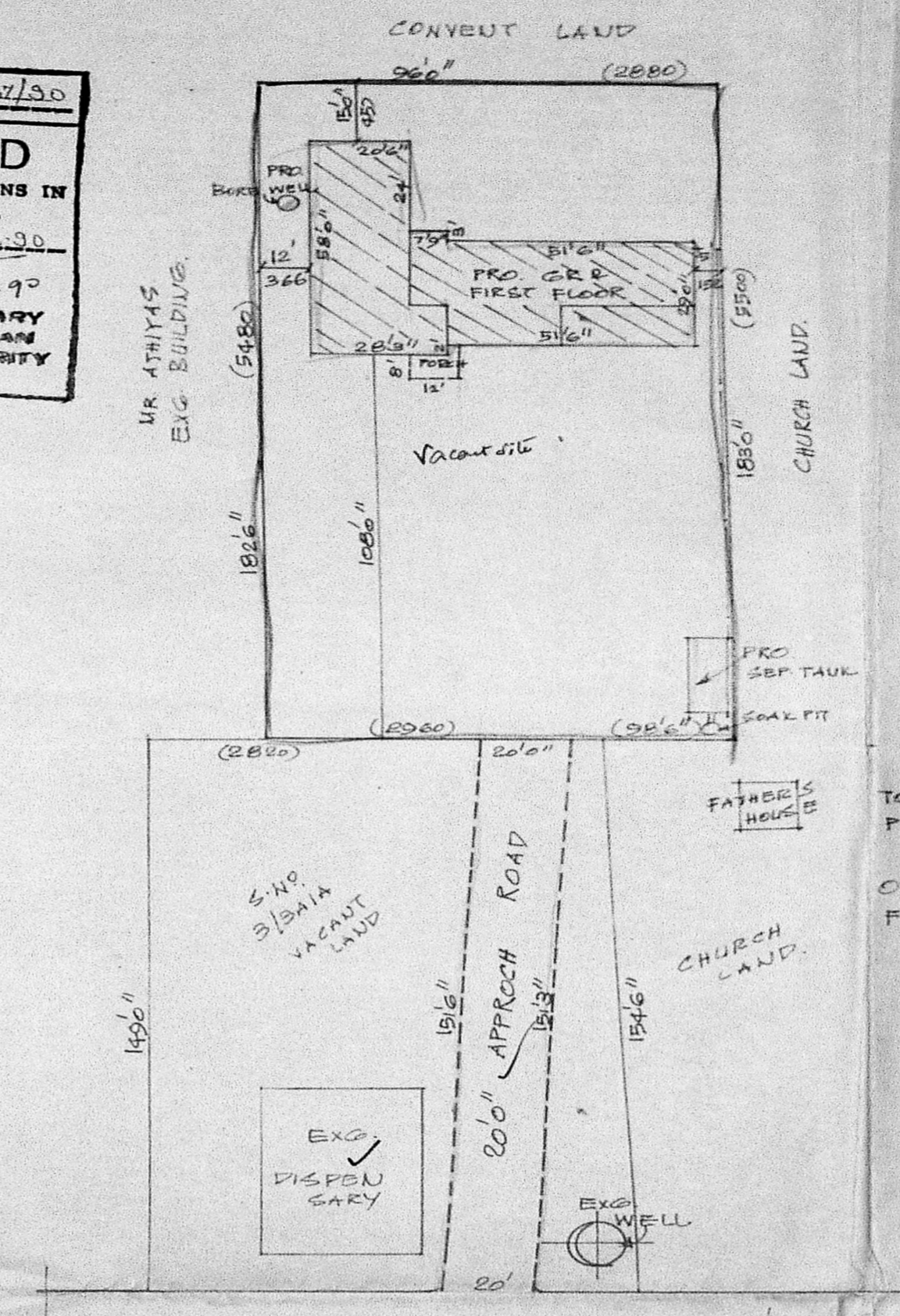

SITE PLAN.
SCALE 1:400

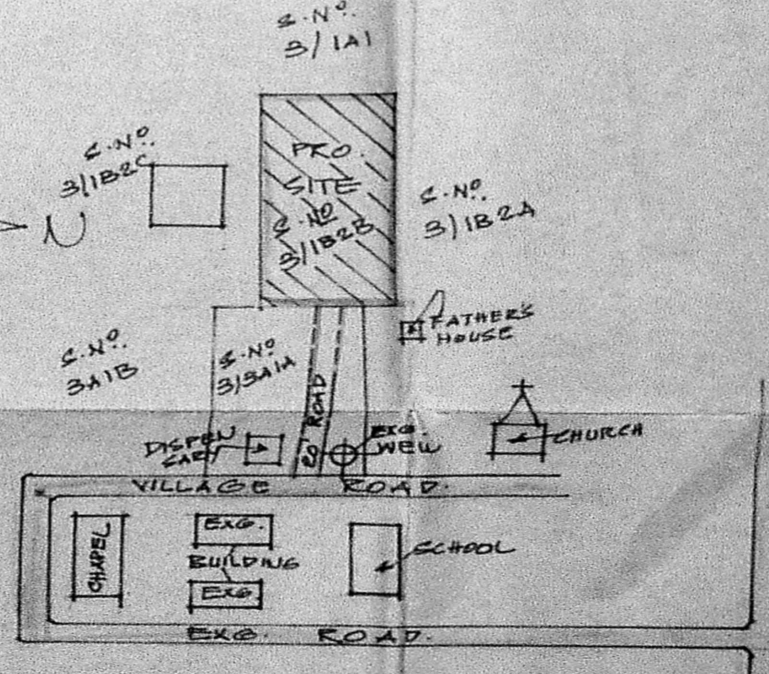

KEY PLAN (NTS)

① REFERENCE

P. DOOR	100 X 213
D1. DOOR	91 X 198
D2. DOOR	79 X 183
W. WINDOW	91 X 135
W1 WINDOW	133 X 135
W2 WINDOW	132 X 135
V. VENT	91 X 61
V1. VENT	73 X 45
V2. VENT	132 X 61

COLOUR INDEX

APPROACH ROAD	[Symbol]
SITE BOUNDRY	[Symbol]
PRO. BUILDING	[Symbol]
ROAD	[Symbol]

STAIR CASE

WIDTH	75 CMS
RAISE	17 CMS
TREAD	23 CMS

TOTAL EXTENT - 40 CENTS	59 FT.	SQ. MTS.
PRO. BUILDING - GR FLOOR	17424	1619
FIRST FLOOR	2947	274
OPEN SPACE	14477	1345
FSI	0.24	COVERAGE 17%

$$\text{Plot area} = (206' \times 58') + 2(51'6'' \times 29) + (28'5'' \times 34) + (24' \times 28'6'')$$

$$= 2946.44 = 274 \text{ m}^2$$

$$12 P = 1757.5 \text{ m}^2$$

$$438 \text{ m}^2$$

$$\text{Plot area} = \frac{(1820 + 1826) \times (96498.5)}{1820}$$

$$= 1828 \times 97.25$$

$$= 177724.84 \text{ m}^2$$

$$= 1652.84 \text{ m}^2$$

Sh. Ignace
 Sr. Superior
 ST. JOSEPH'S CONVENT,
 CHENGAI P.O.
 (Mo) CHENGAI, MADRAS-44.

K. K. K. K. K.
 Consulting Engineer
 Licensed Surveyor
 MADRAS CORPORATION &
 TAMIL NADU GOVT. EMPLOYMENT
 LICENCE NO. 488 OF THE CIVIL
 ENGINEERS ACT, 1956

263.50
 1493.5
 1757.